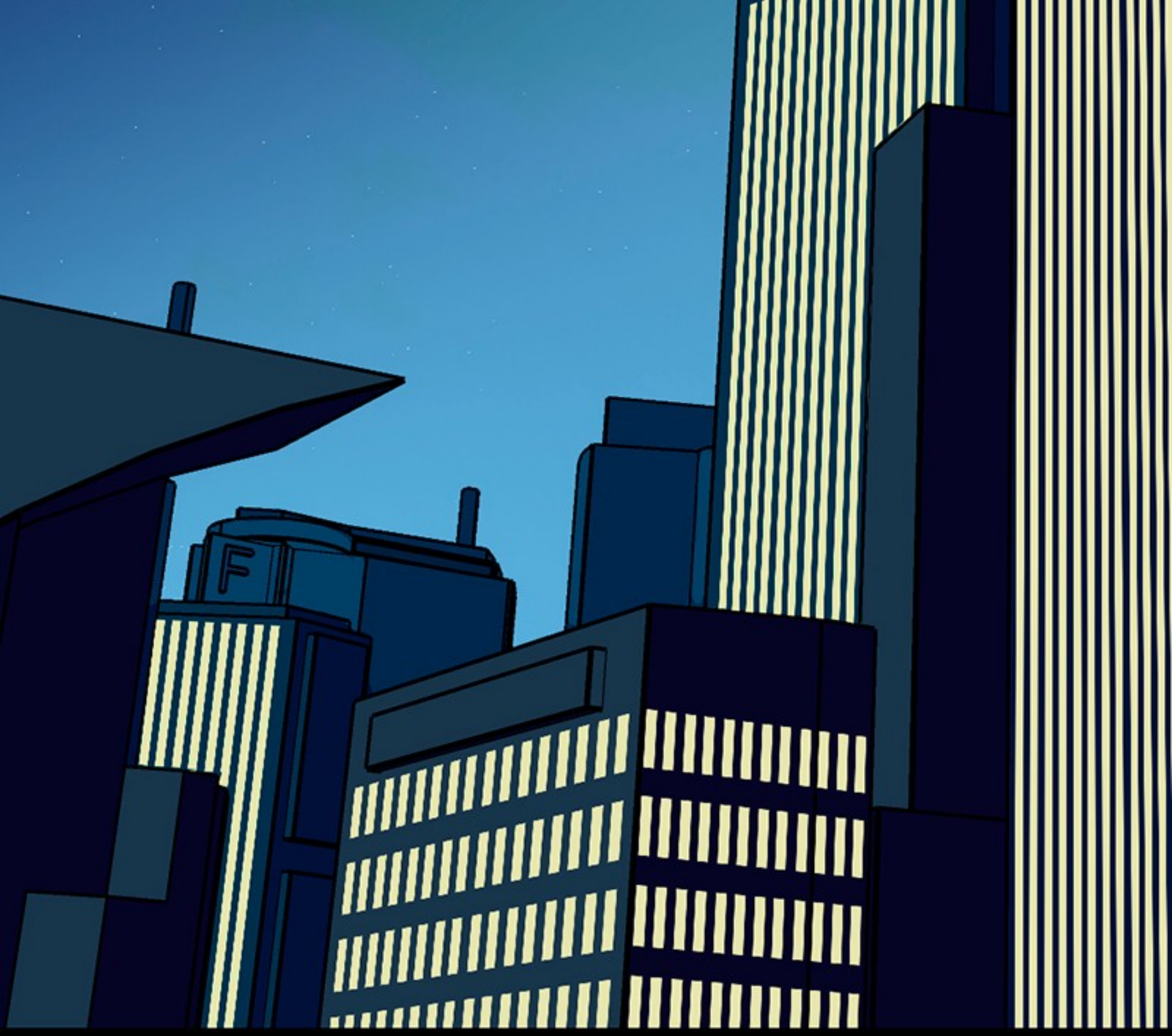
F

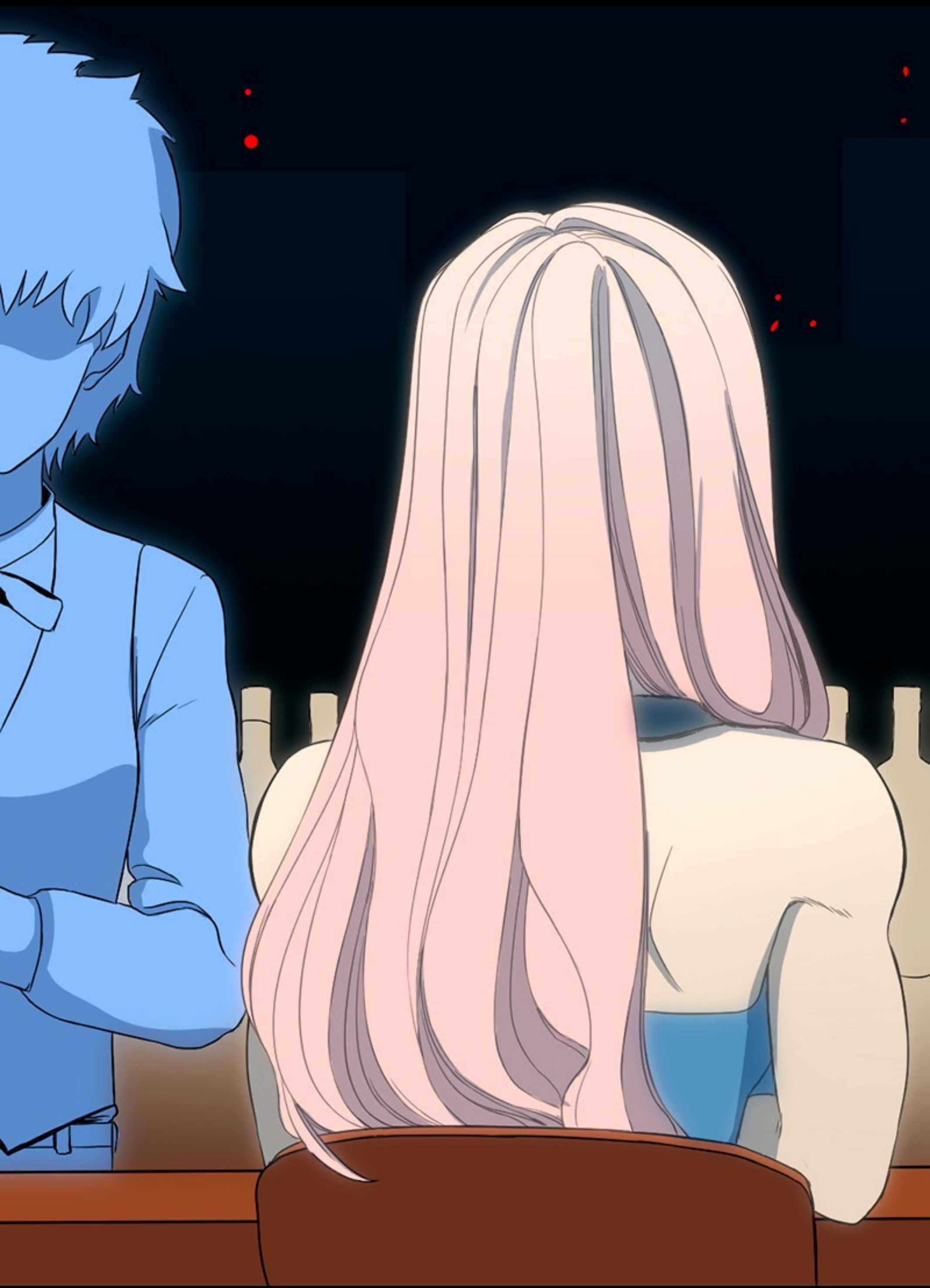

I DIDN'T WANT TO INCONVENIENCE YOU, MISS, BUT...

BUT IF YOU LET ME.

IN MY SOCIAL CIRCLE, THERE'S A RUMOUR ABOUT A BEAUTIFUL WOMAN WITH FLAMINGO PINK HAIR AND DEEP BROWN EYES.
SHE DEDICATES HER TIME TO SEDUCING RICH, MARRIED MEN

TO LATER SCAM THEM BY HREATENING TO MAKE THE RELATIONSHIP PUBLIC IF THEY DON'T AGREE TO GIVE HER A REASONABLE SUM OF MONEY.

SIGH

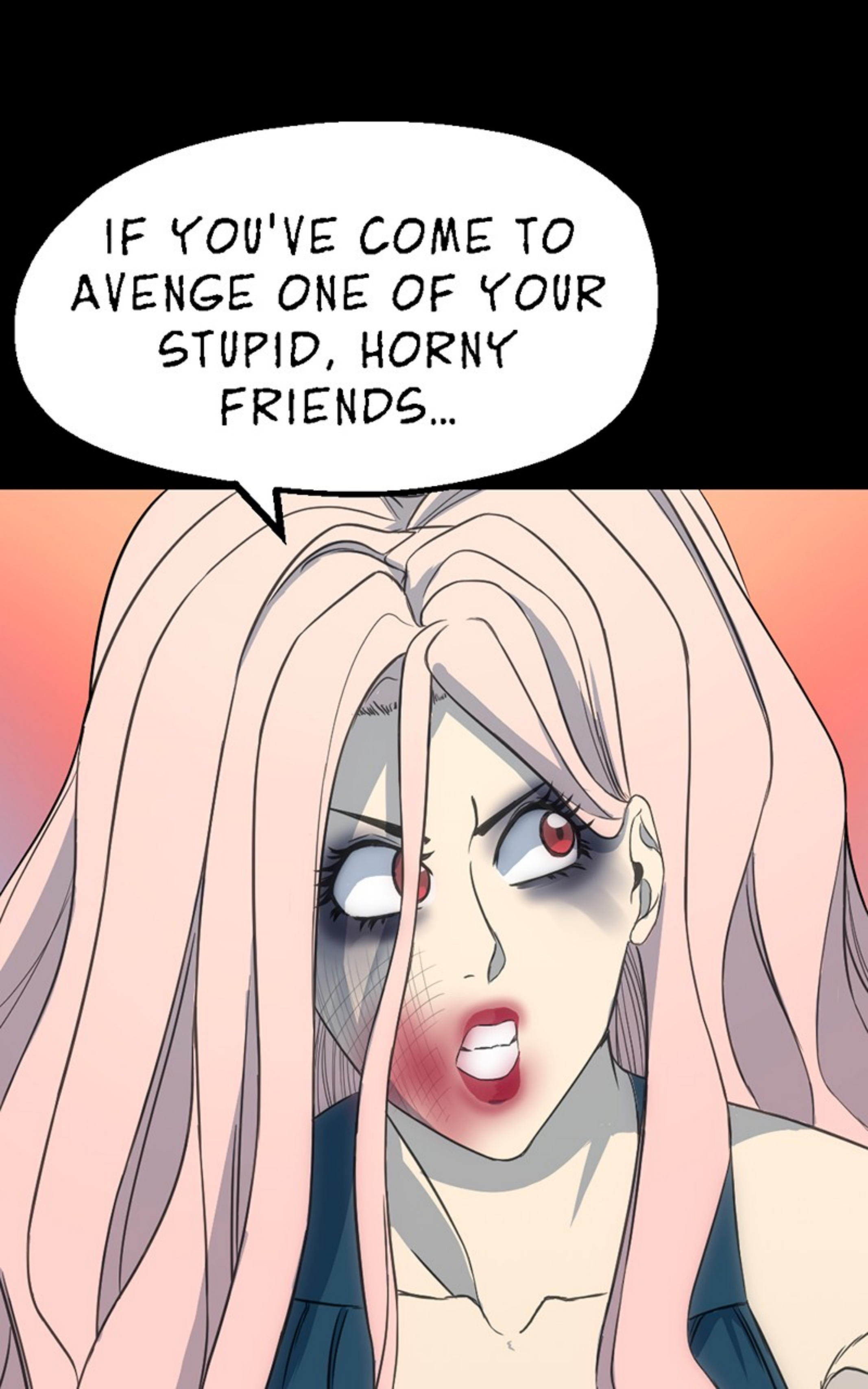
IF YOU'VE COME TO AVENGE ONE OF YOUR STUPID, HORNY FRIENDS...

YOU KNOW,
DO WHATEVER
YOU'D LIKE.
I DON'T EVEN CARE.

I JUST CAME TO PAY MY RESPECTS.
ANYONE WHO CAN TRICK THOSE MONEY SHARKS DESERVES A DRINK ON ME.

NOT TODAY, JERK. ANY DAY BUT TODAY.

WHAT SETS ME APART FROM MY STUPID, HORNY FRIENDS, AS YOU CALL THEM, IS THAT I AM SINGLE.

WHA?!

EXCUSE ME FOR WASTING YOUR TIME, MISS.

BARMAN, ANYTHING THIS EXQUISITE YOUNG LADY DRINKS FOR THE REST OF THE NIGHT CAN GO ON MY TAB...
ACTUALLY, JUST FOR THE NEXT HOUR.

WHATEVER YOU SAY BENJAMIN, SIR.

WAIT!

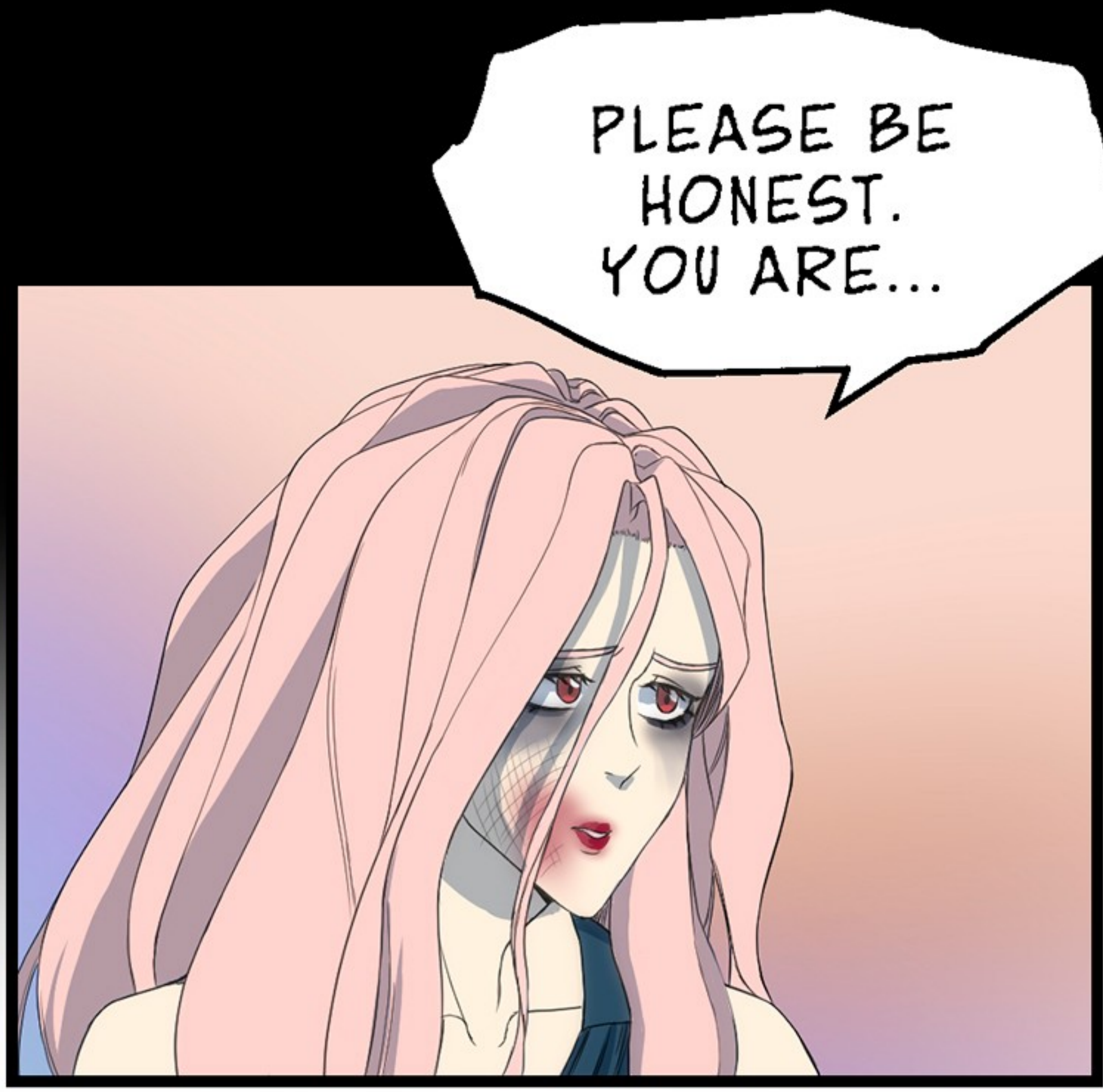
PLEASE BE HONEST. YOU ARE...

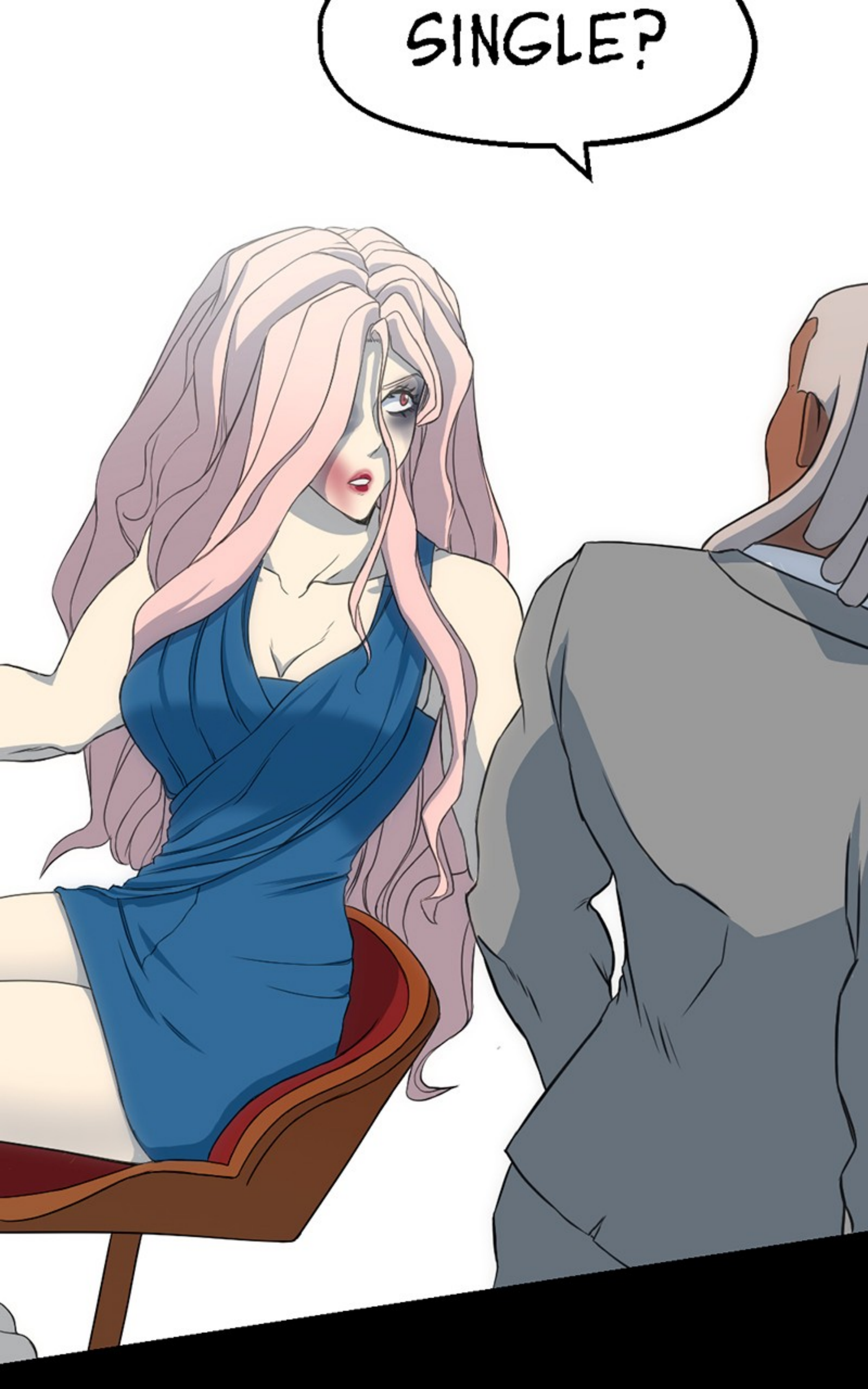
SINGLE?

OF COURSE I AM!

I'M BEGINNING TO THINK MY ONLY USE ON THIS TEAM IS TRANSPORTATION.

SYLVIA. YOU'RE ALSO A TANK, DON'T GET DISTRACTED.

WHEN THAT GUY GRABBED JEAN'S HAND AND SURPRISED US, I THOUGHT WE WERE IN BIG TROUBLE.

AND IT TURNS OUT IT WAS JUST A LUCKY GUY WHO FOUND HIS WAY OUT OF THAT STUPID DOME OF DARKNESS.

THAT GUY SAID IT'S COMPLETE CHAOS, SOMETHING IS ATTACKING ANYONE WHO ENTERS. IT'S SAFER TO GO THIS WAY...

BUT, WHERE SHOULD WE GO?

AND THESE ARE SUPPOSED TO BE YOUR INTERNATIONALLY -RENOWNED BODYGUARDS?!

YOU WERE AND ALWAYS WILL BE A MISER, BENJAMIN.

ME, MY GIFT,
AND AVARICE...

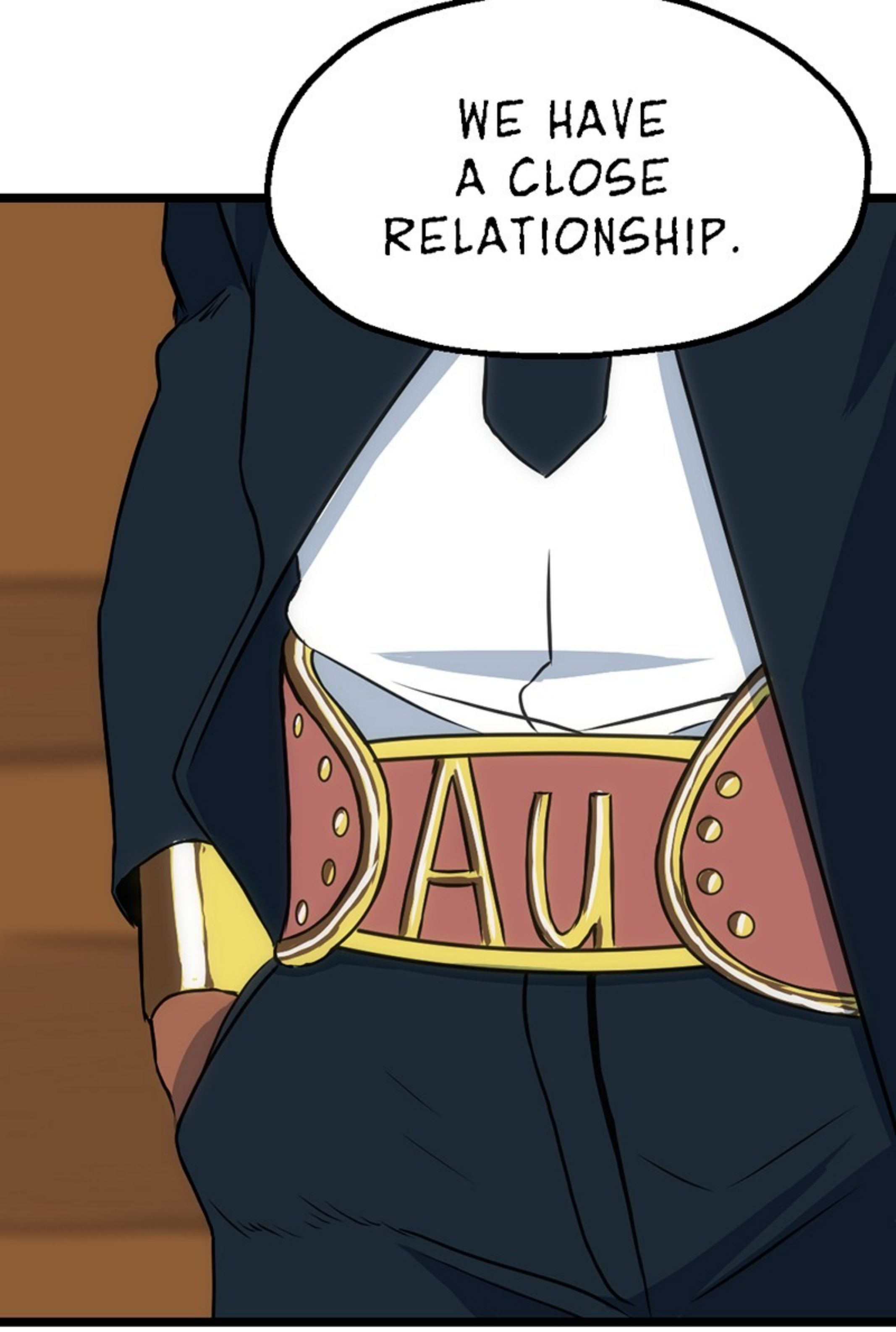
WE HAVE A CLOSE RELATIONSHIP.
AU

IT'S BEEN PASSED DOWN FROM GENERATION TO GENERATION THROUGH THE FIRSTBORN OF MY ANCESTORS.

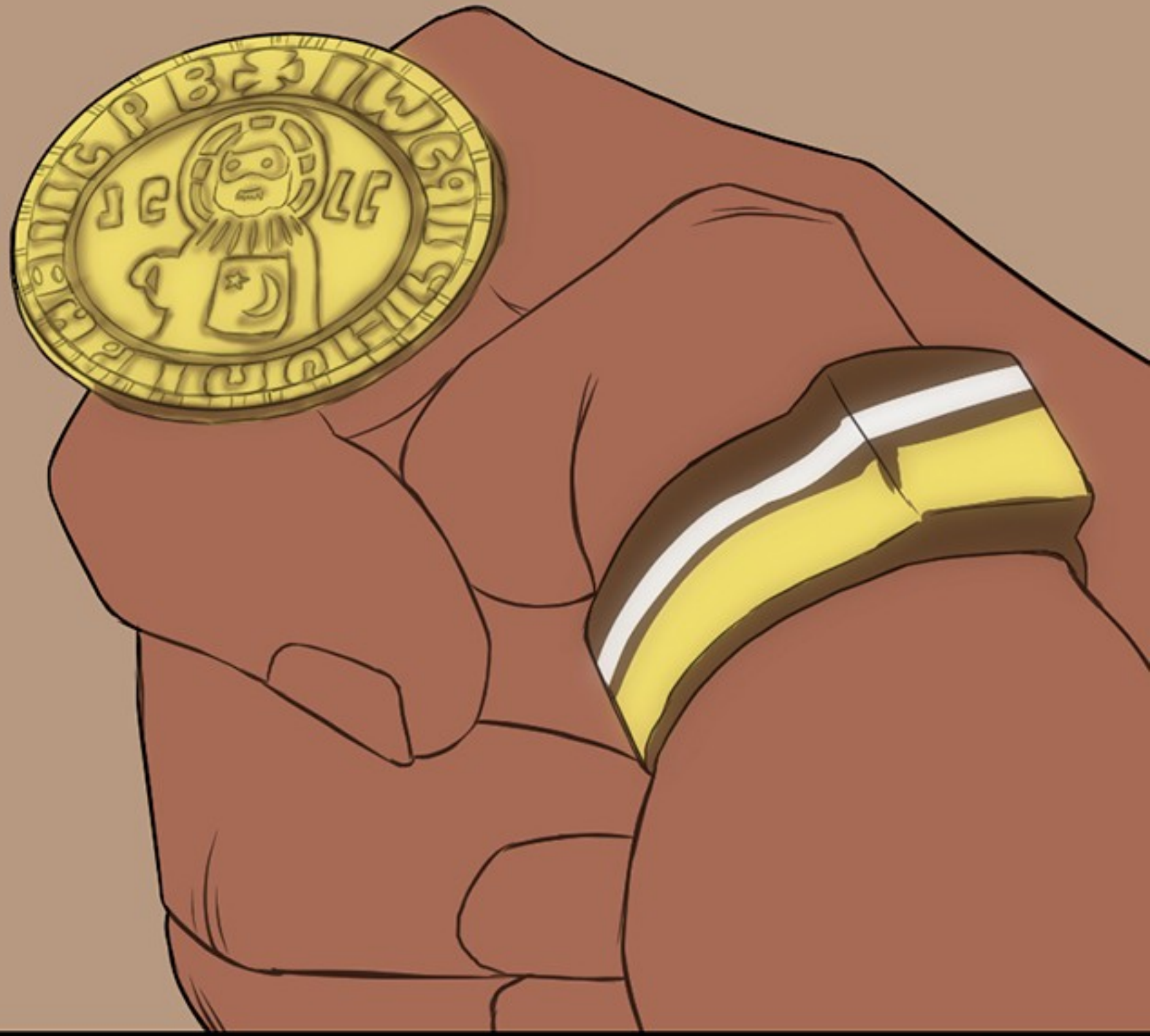

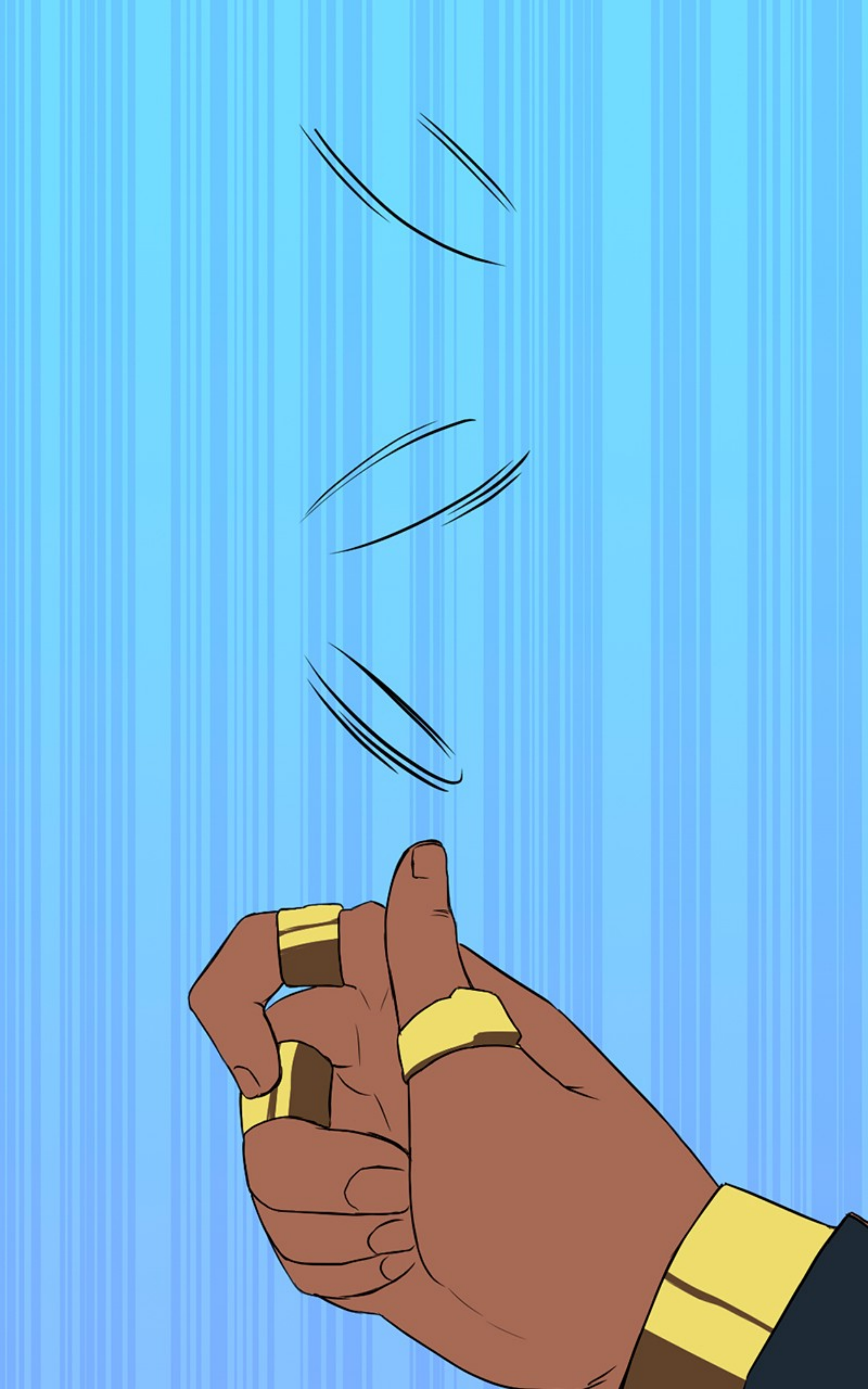

I CAN'T LET YOU DESTROY THIS BUILDING,

CATCH

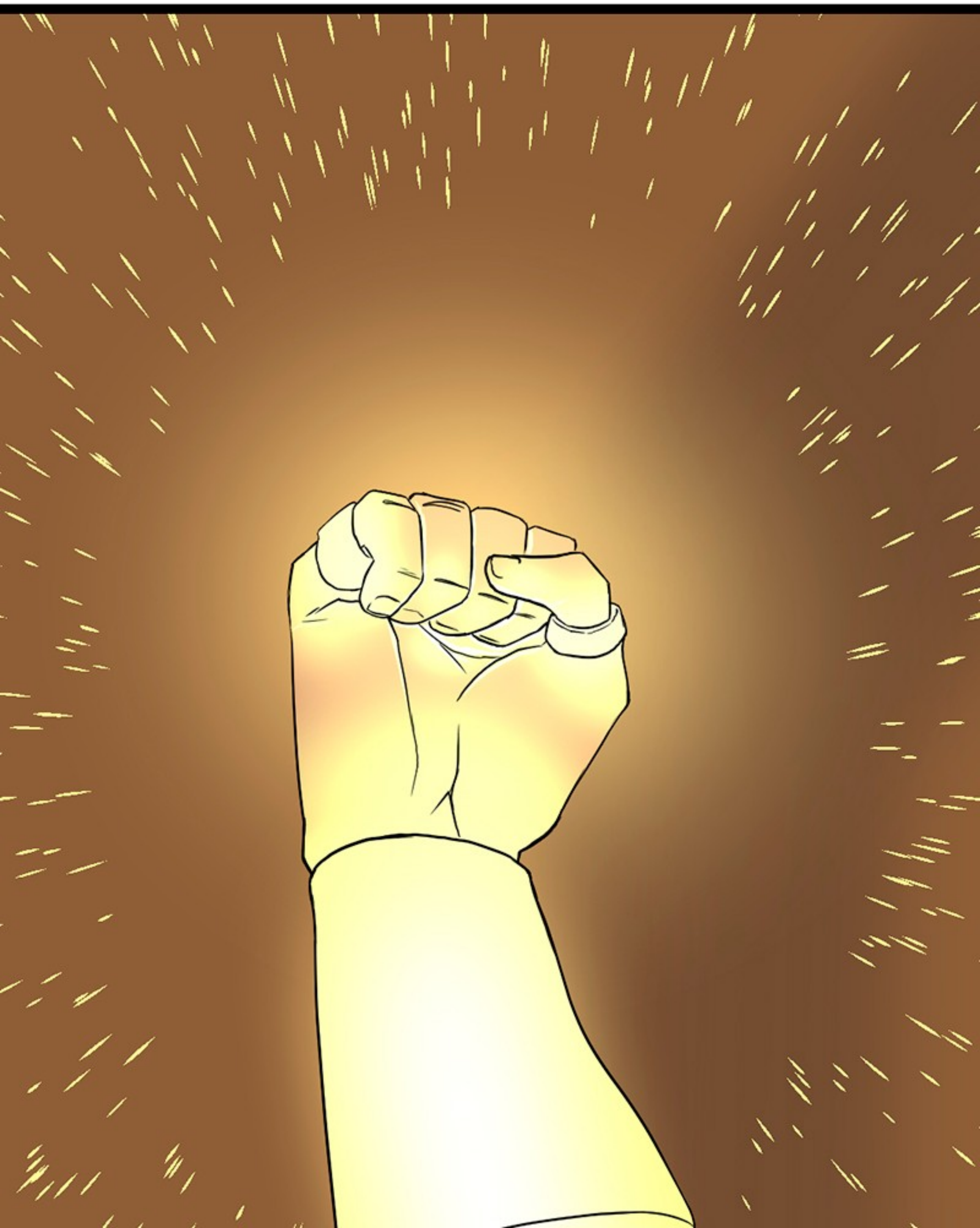

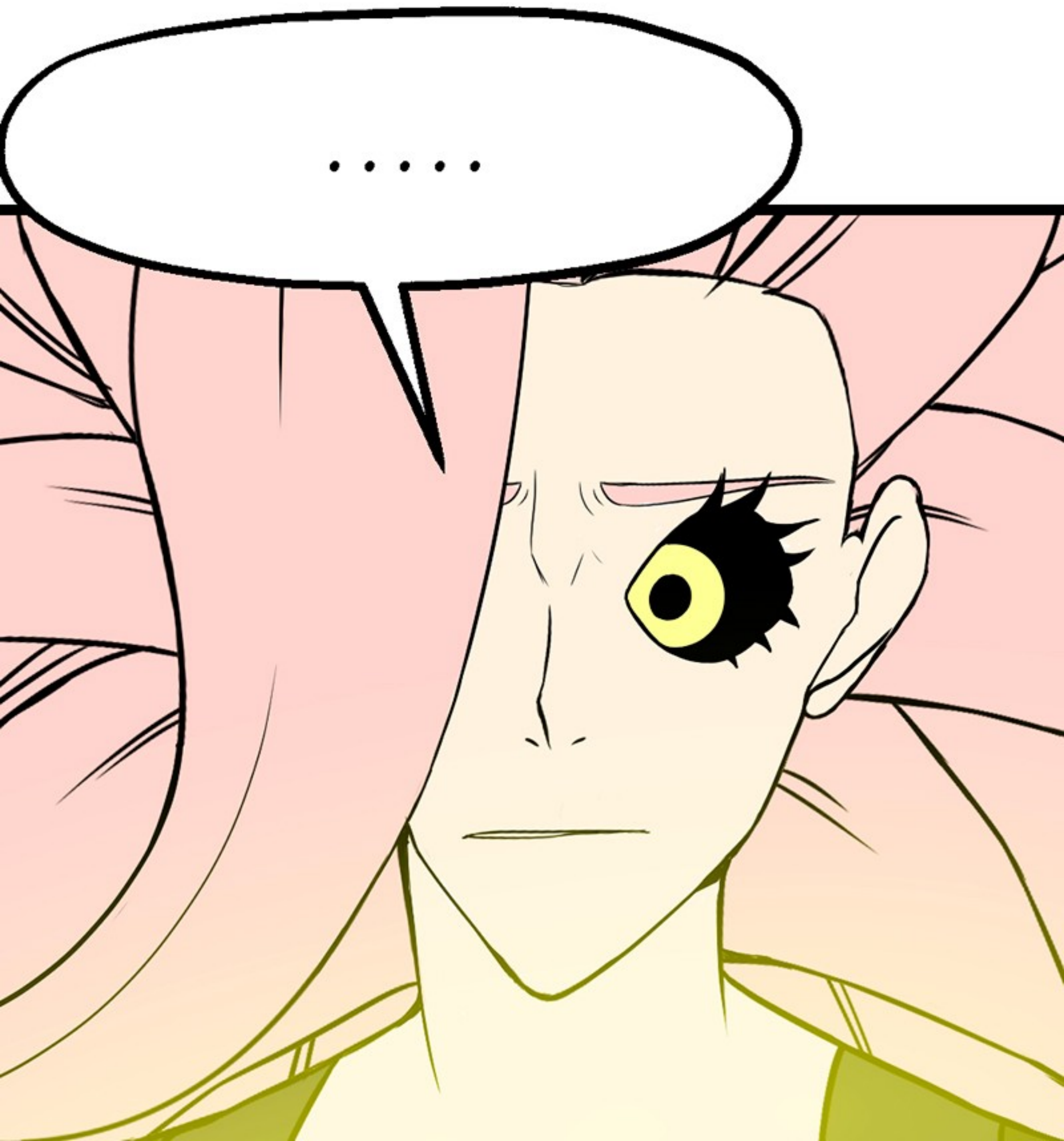

A RESULT OF THEIR EFFORTS AND CENTURIES-LONG DEDICATION.

AU
YOU'RE FORCING ME TO HURT YOU, ELVIRA!

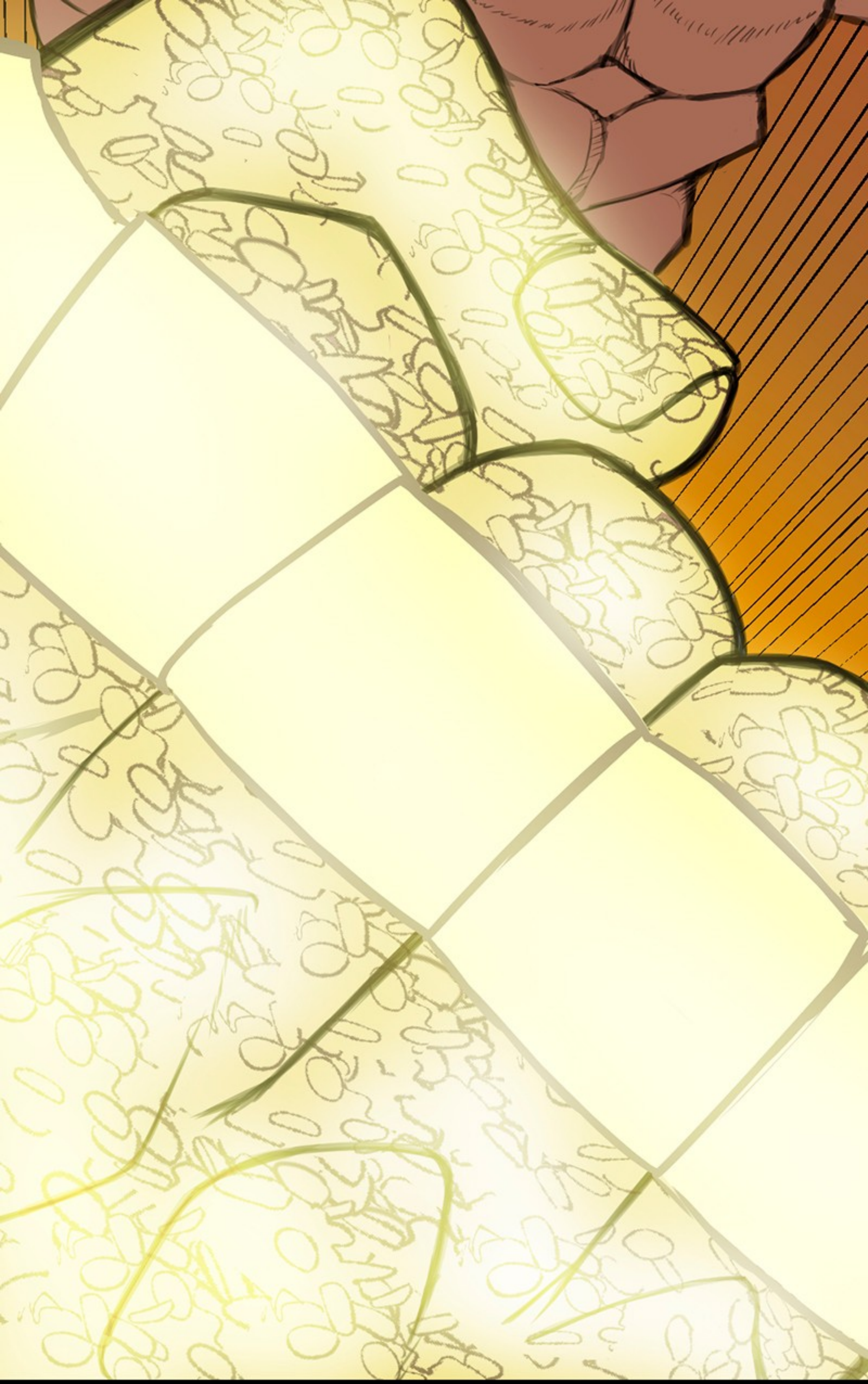

WAIT, SINCE WHEN CAN YOU DO THAT?

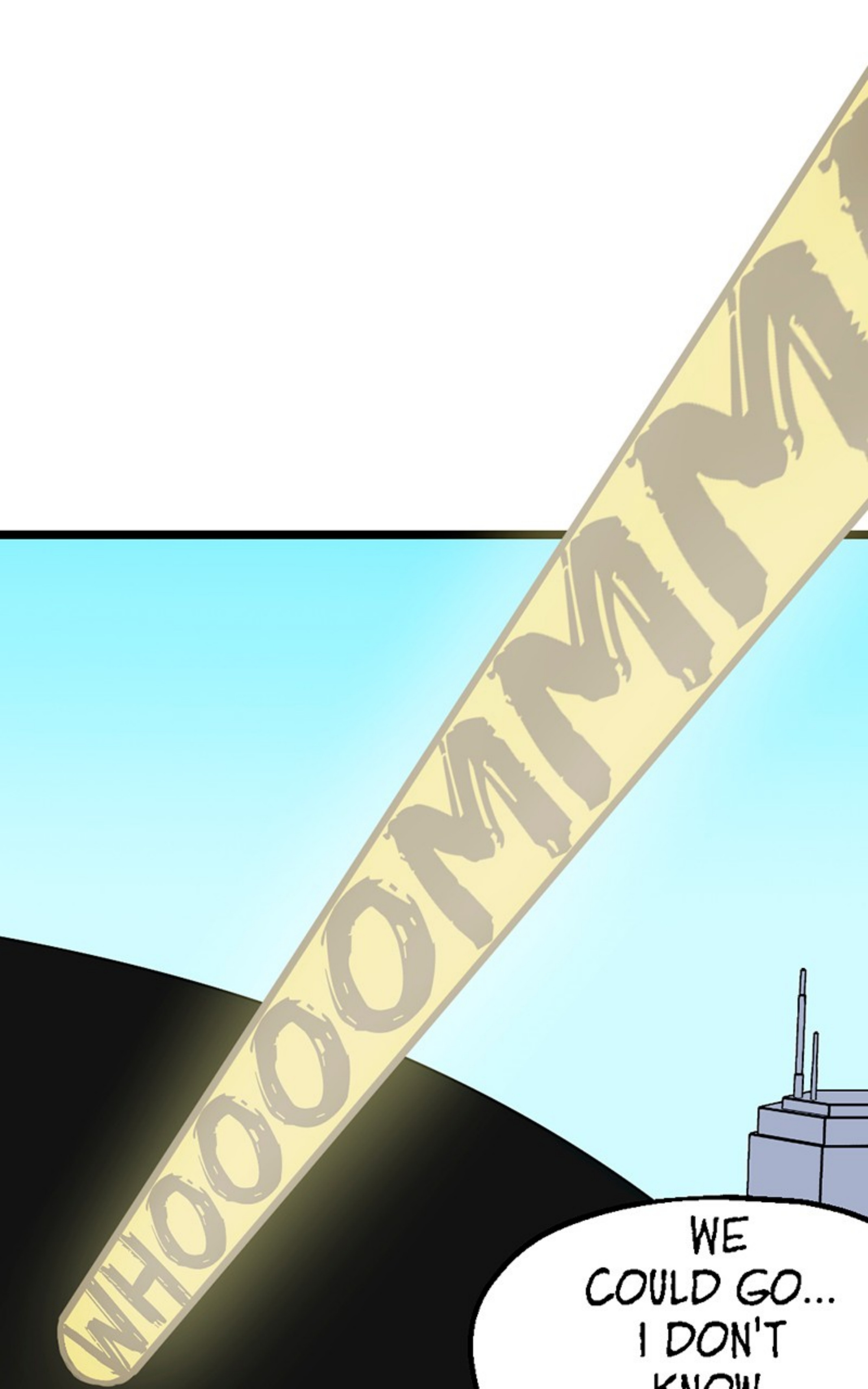
WHOOOOMMM
WE COULD GO... I DON'T KNOW

KNOW.
IN THE DIRECTION OF THAT ENORMOUS GOLDEN PILLAR OF ENERGY THAT'S COMING DIRECTLY OUT OF THE DOME OF DARKNESS?
AGREED.

# OVERPOWERED!

ARTIST. RIARU

PATREON.COM/RIARU

INSTAGRAM.COM/RIARU.SENSEI